

01 AERIAL VIEW: ALL SITES
- NTS

Rev	Date	Description	Drawn	Checked

Client	SOUTHERN GRAMPIANS SHIRE COUNCIL								
Project Description + Address	VOLCANIC TRAIL MASTERPLAN								
Project No.	20.07	Date	05.10.2020	Scale	NTS	Drawn	BS	Checked	DC
Project Stage	MASTER PLANNING		File	C:\CS PROJECTS\2007_SGSC Volcanic Trail MP					



© COPYRIGHT / MORAL RIGHTS PROTECTED
COOPER SCAIFE ARCHITECTS
 SUITE C, 84 THOMPSON ST, HAMILTON, VIC 3300. T: 03 5572 2505 E: info@cooperscaife.com ABN: 92 123 739 882

Drawing No. **A0.01** Revision -

Sheet Title **AERIAL VIEW: ALL SITES**

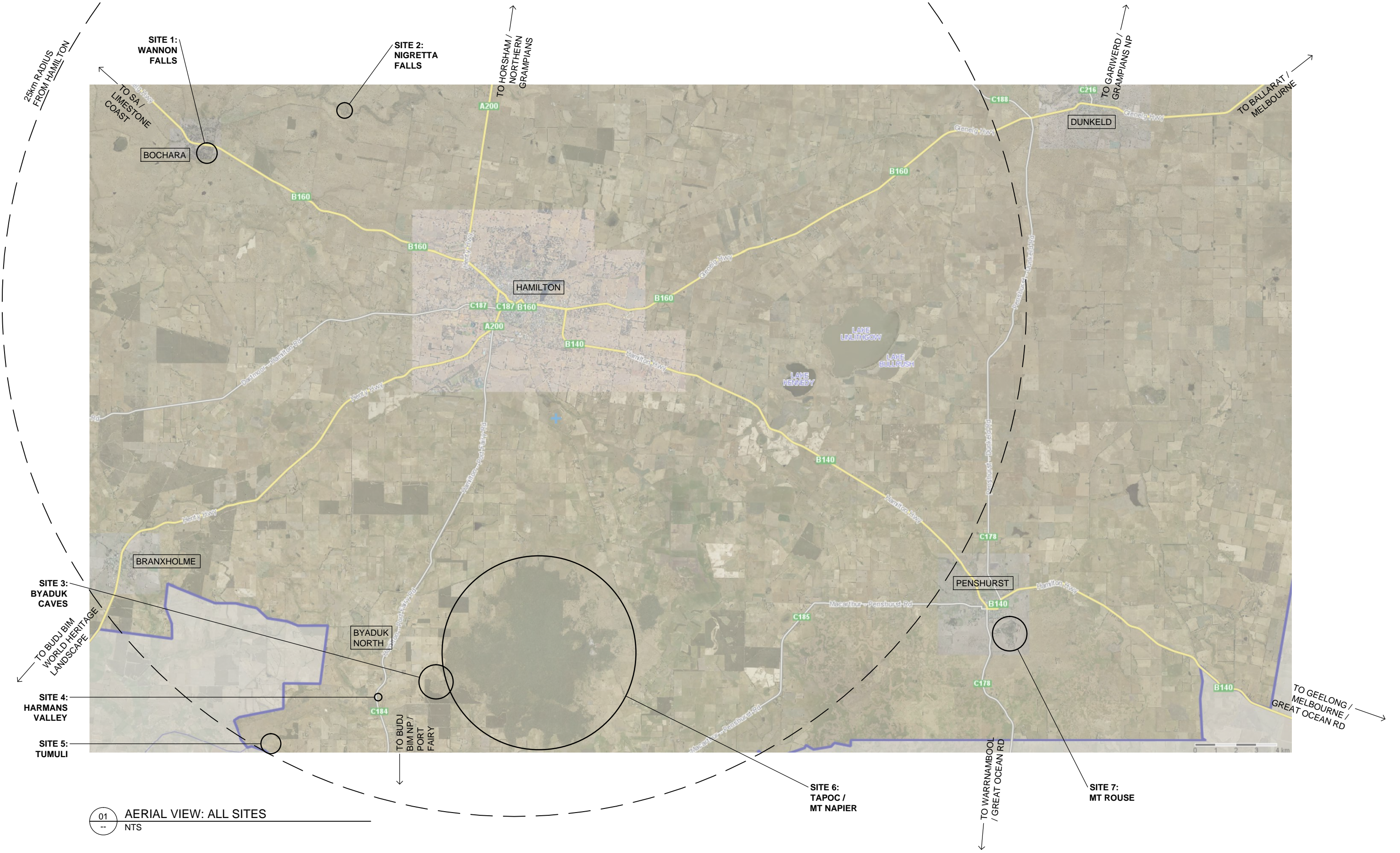

01 AERIAL VIEW: ALL SITES
-- NTS

Rev	Date	Description	Drawn	Checked

Client	SOUTHERN GRAMPIANS SHIRE COUNCIL								
Project Description + Address	VOLCANIC TRAIL MASTERPLAN								
Project No.	20.07	Date	05.10.2020	Scale	NTS	Drawn	BS	Checked	DC
Project Stage	MASTER PLANNING			File	C:\CS PROJECTS\2007_SGSC Volcanic Trail MP				

© COPYRIGHT / MORAL RIGHTS PROTECTED
COOPER SCAIFE ARCHITECTS
 SUITE C, 84 THOMPSON ST, HAMILTON, VIC 3300. T: 03 5572 2505 E: info@cooperscaife.com ABN: 92 123 739 882

Drawing No. **A0.02** Revision -

Sheet Title AERIAL VIEW: ALL SITES



0 50 100m
SCALE

01 EXISTING AERIAL VIEW: WANNON FALLS

Revision History				
Rev	Date	Description	Drawn	Checked

Client	SOUTHERN GRAMPIANS SHIRE COUNCIL			
Project Description + Address	VOLCANIC TRAIL MASTERPLAN			
Project No.	20.07	Date	05.10.2020	Scale
Project Stage	MASTER PLANNING	Drawn	BS	Checked
		File	C:\CS PROJECTS\2007_SGSC Volcanic Trail MP	DC



© COPYRIGHT / MORAL RIGHTS PROTECTED
COOPER SCAIFE ARCHITECTS
 SUITE C, 84 THOMPSON ST, HAMILTON, VIC 3300. T: 03 5572 2505 E: info@cooperscaife.com ABN: 92 123 739 882

Drawing No.	A1.01	Revision	-
Sheet Title	EXISTING AERIAL VIEW: WANNON FALLS		



01
A1.04

01
A1.03

- LEGEND:**
- 1 MAIN ENTRANCE GATES
 - 2 CAMPING AREA / TOILETS
 - 3 OVAL
 - 4 LOWER CARPARK / FALLS LOOKOUT / TOILETS
 - 5 WEIR / SWIMMING AREA
 - 6 SECONDARY ENTRANCE
 - 7 THOMAS CLARKE LOOKOUT

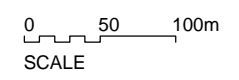

01 EXISTING SITE PLAN: WANNON FALLS

Revision History				
Rev	Date	Description	Drawn	Checked

Client	SOUTHERN GRAMPIANS SHIRE COUNCIL			
Project Description + Address	VOLCANIC TRAIL MASTERPLAN			
Project No.	20.07	Date	05.10.2020	Scale
Project Stage	MASTER PLANNING	File	C:\CS PROJECTS\2007_SGSC Volcanic Trail MP	NTS
Drawn	BS	Checked	DC	

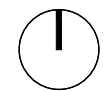

© COPYRIGHT / MORAL RIGHTS PROTECTED
COOPER SCAIFE ARCHITECTS
 SUITE C, 84 THOMPSON ST, HAMILTON, VIC 3300. T: 03 5572 2505 E: info@cooperscaife.com ABN: 92 123 739 882

Drawing No. **A1.02** Revision -
 Sheet Title EXISTING SITE PLAN: WANNON FALLS



- LEGEND:**
- 1 WEIR CAR PARK
 - 2 WEIR / SWIMMING AREA
 - 3 TOILETS
 - 4 PICNIC SHELTER
 - 5 LOOKOUT CAR PAK
 - 6 ROTUNDA
 - 7 LOOKOUT

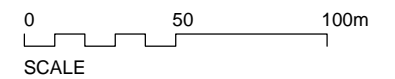

01 EXISTING SITE PLAN: WANNON FALLS (WEST / LOOKOUT)

© COPYRIGHT / MORAL RIGHTS PROTECTED
COOPER SCAIFE ARCHITECTS
 SUITE C, 84 THOMPSON ST, HAMILTON, VIC 3300. T: 03 5572 2505 E: info@cooperscaife.com ABN: 92 123 739 882

Drawing No. **A1.03** Revision -

Sheet Title EXISTING SITE PLAN: WANNON FALLS (WEST/LOOKOUT)

Client **SOUTHERN GRAMPIANS SHIRE COUNCIL**

Project Description + Address **VOLCANIC TRAIL MASTERPLAN**

Project No. 20.07 Date 05.10.2020 Scale NTS Drawn BS Checked DC

Project Stage MASTER PLANNING File C:\CS PROJECTS\2007_SGSC Volcanic Trail MP



Revision History				
Rev	Date	Description	Drawn	Checked

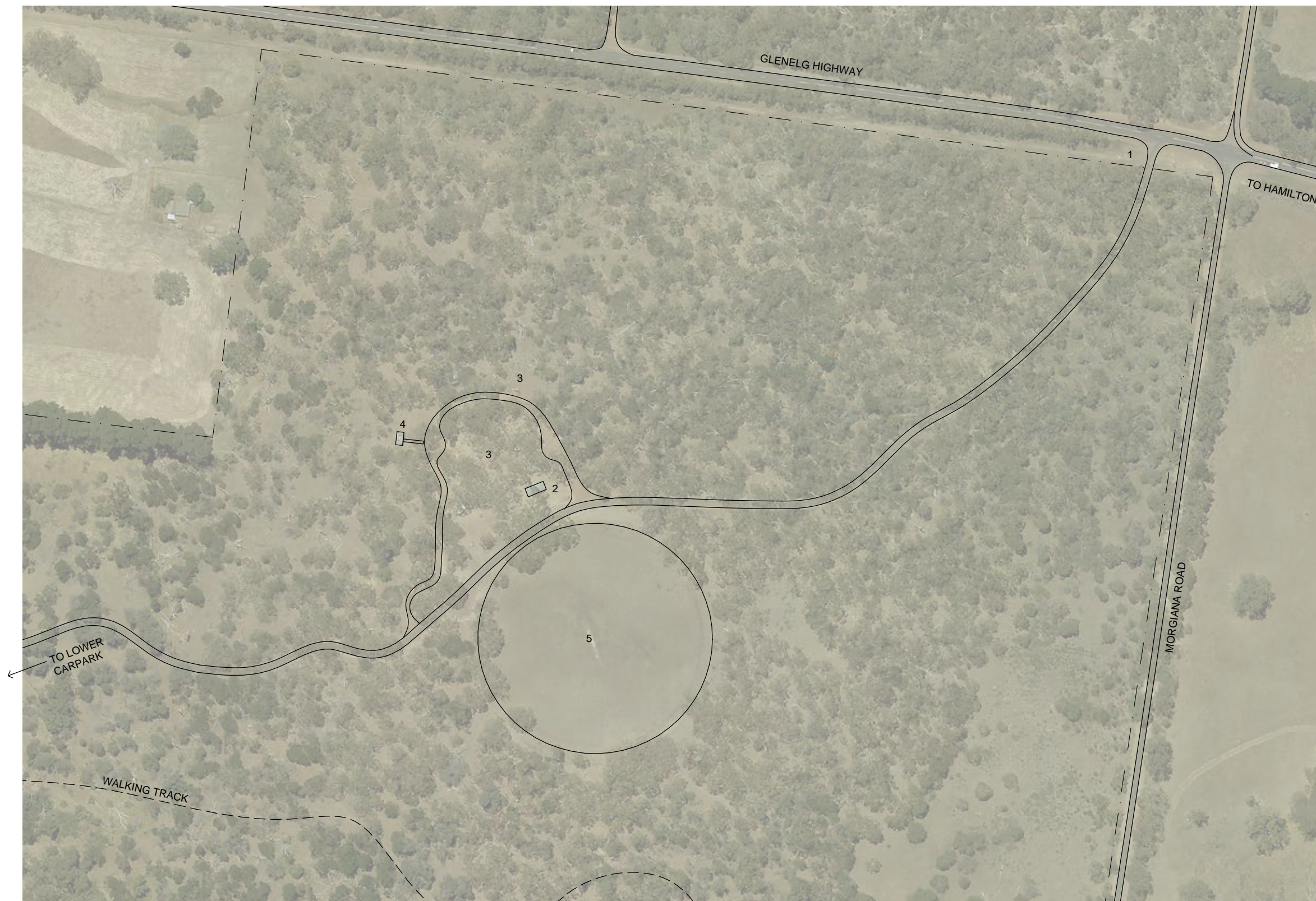

- LEGEND:**
- 1 MAIN ENTRANCE GATES
 - 2 PICNIC SHELTER
 - 3 CAMPING AREA
 - 4 TOILETS
 - 5 OVAL

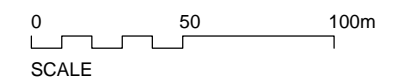

01 EXISTING SITE PLAN: WANNON FALLS (EAST / CAMPGROUND)
--

© COPYRIGHT / MORAL RIGHTS PROTECTED
COOPER SCAIFE ARCHITECTS
 SUITE C, 84 THOMPSON ST, HAMILTON, VIC 3300. T: 03 5572 2505 E: info@cooperscaife.com ABN: 92 123 739 882



Drawing No. **A1.04** Revision **-**
 Sheet Title **EXISTING SITE PLAN: WANNON FALLS (EAST/CAMPGROUND)**

Revision History				
Rev	Date	Description	Drawn	Checked

Client	SOUTHERN GRAMPIANS SHIRE COUNCIL			
Project Description + Address	VOLCANIC TRAIL MASTERPLAN			
Project No.	20.07	Date	05.10.2020	Scale
Project Stage	MASTER PLANNING	File	C:\CS PROJECTS\2007_SGSC Volcanic Trail MP	NTS
				Drawn
				BS
				Checked
				DC

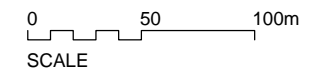

01 EXISTING AERIAL VIEW: NIGRETТА FALLS
--

© COPYRIGHT / MORAL RIGHTS PROTECTED
COOPER SCAIFE ARCHITECTS
 SUITE C, 84 THOMPSON ST, HAMILTON, VIC 3300. T: 03 5572 2505 E: info@cooperscaife.com ABN: 92 123 739 882



Drawing No. **A2.01** Revision **-**
 Sheet Title **EXISTING AERIAL VIEW: NIGRETТА FALLS**

Revision History				
Rev	Date	Description	Drawn	Checked

Client	SOUTHERN GRAMPIANS SHIRE COUNCIL			
Project Description + Address	VOLCANIC TRAIL MASTERPLAN			
Project No.	20.07	Date	05.10.2020	Scale
				NTS
				Drawn
				BS
				Checked
				DC
Project Stage	MASTER PLANNING		File	C:\CS PROJECTS\2007_SGSC Volcanic Trail MP



- LEGEND:**
- 1 MAIN ENTRANCE
 - 2 TOILETS
 - 3 PICNIC SHELTER / LAWN
 - 4 LOWER CARPARK / FALLS LOOKOUT / STAIRCASE
 - 5 UPPER CARPARK / RIVER ACCESS

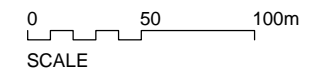

01 EXISTING SITE PLAN: NIGRETITA FALLS

Revision History				
Rev	Date	Description	Drawn	Checked

Client	SOUTHERN GRAMPIANS SHIRE COUNCIL			
Project Description + Address	VOLCANIC TRAIL MASTERPLAN			
Project No.	20.07	Date	05.10.2020	Scale
Project Stage	MASTER PLANNING	File	C:\CS PROJECTS\2007_SGSC Volcanic Trail MP	NTS
				Drawn BS
				Checked DC



© COPYRIGHT / MORAL RIGHTS PROTECTED
COOPER SCAIFE ARCHITECTS
 SUITE C, 84 THOMPSON ST, HAMILTON, VIC 3300. T: 03 5572 2505 E: info@cooperscaife.com ABN: 92 123 739 882

Drawing No.	A2.02	Revision	-
Sheet Title	EXISTING SITE PLAN: NIGRETITA FALLS		



LEGEND:

- 1 PICNIC SHELTER / LAWN
- 2 LOWER CARPARK
- 3 FALLS LOOKOUT
- 4 STAIR TO RIVER / BASE OF FALLS
- 5 OLD STAIRCASE
- 6 FALLS LOOKOUT (CREST)
- 7 UPPER CARPARK / RIVER ACCESS
- 8 SWIMMING / CANOEING AREA
- 9 TOILETS

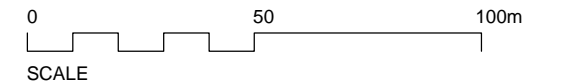

01 EXISTING SITE PLAN: NIGRETТА FALLS (ENLARGEMENT)

Revision History				
Rev	Date	Description	Drawn	Checked

Client	SOUTHERN GRAMPIANS SHIRE COUNCIL				T				
Project Description + Address	VOLCANIC TRAIL MASTERPLAN								
Project No.	20.07	Date	05.10.2020	Scale	NTS	Drawn	BS	Checked	DC
Project Stage	MASTER PLANNING			File	C:\CS PROJECTS\2007_SGSC Volcanic Trail MP				

© COPYRIGHT / MORAL RIGHTS PROTECTED
COOPER SCAIFE ARCHITECTS
 SUITE C, 84 THOMPSON ST, HAMILTON, VIC 3300. T: 03 5572 2505 E: info@cooperscaife.com ABN: 92 123 739 882

Drawing No. **A2.03** Revision **-**
 Sheet Title **EXISTING SITE PLAN: NIGRETТА FALLS ENLARGEMENT**



0 50 100m
SCALE

01 EXISTING AERIAL VIEW: BYADUK CAVES NATIONAL PARK

Revision History				
Rev	Date	Description	Drawn	Checked

Client	SOUTHERN GRAMPIANS SHIRE COUNCIL			
Project Description + Address	VOLCANIC TRAIL MASTERPLAN			
Project No.	20.07	Date	05.10.2020	Scale
Project Stage	MASTER PLANNING	Drawn	BS	Checked
		File	C:\CS PROJECTS\2007_SGSC Volcanic Trail MP	DC



© COPYRIGHT / MORAL RIGHTS PROTECTED
COOPER SCAIFE ARCHITECTS
 SUITE C, 84 THOMPSON ST, HAMILTON, VIC 3300. T: 03 5572 2505 E: info@cooperscaife.com ABN: 92 123 739 882

Drawing No.	A3.01	Revision	-
Sheet Title	EXISTING AERIAL VIEW: BYADUK CAVES NATIONAL PARK		



- LEGEND:**
- 1 CAR PARK
 - 2 CAVES 1 & 2 (HARMAN CAVES)
 - 3 CAVE 3 (BRIDGE CAVE)
 - 4 DRY STONE WALL
 - 5 CAVES 4 & 5
 - 6 CAVES 6, 7, 8 & 9

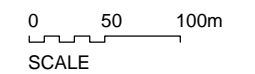

01 EXISTING SITE PLAN: BYADUK CAVES NATIONAL PARK

Revision History				
Rev	Date	Description	Drawn	Checked

Client	SOUTHERN GRAMPIANS SHIRE COUNCIL			
Project Description + Address	VOLCANIC TRAIL MASTERPLAN			
Project No.	20.07	Date	05.10.2020	Scale
Project Stage	MASTER PLANNING	File	C:\CS PROJECTS\2007_SGSC Volcanic Trail MP	NTS
Drawn	BS	Checked	DC	



© COPYRIGHT / MORAL RIGHTS PROTECTED
COOPER SCAIFE ARCHITECTS
 SUITE C, 84 THOMPSON ST, HAMILTON, VIC 3300. T: 03 5572 2505 E: info@cooperscaife.com ABN: 92 123 739 882

Drawing No. **A3.02** Revision **-**
 Sheet Title **EXISTING SITE PLAN: BYADUK CAVES NATIONAL PARK**

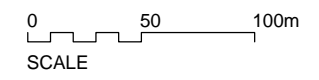

01 EXISTING AERIAL VIEW: HARMANS VALLEY LOOKOUT
--

© COPYRIGHT / MORAL RIGHTS PROTECTED
COOPER SCAIFE ARCHITECTS
 SUITE C, 84 THOMPSON ST, HAMILTON, VIC 3300. T: 03 5572 2505 E: info@cooperscaife.com ABN: 92 123 739 882



Drawing No. **A4.01** Revision **-**
 Sheet Title **EXISTING AERIAL VIEW: HARMANS VALLEY LOOKOUT**

Revision History				
Rev	Date	Description	Drawn	Checked

Client	SOUTHERN GRAMPIANS SHIRE COUNCIL			
Project Description + Address	VOLCANIC TRAIL MASTERPLAN			
Project No.	20.07	Date	05.10.2020	Scale
				NTS
				Drawn
				BS
				Checked
				DC
Project Stage	MASTER PLANNING		File	C:\CS PROJECTS\2007_SGSC Volcanic Trail MP



LEGEND:
 1 ROADSIDE PULL OUT
 2 INTERPRETIVE SIGNAGE

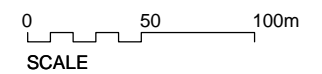

01 EXISTING SITE PLAN: HARMANS VALLEY LOOKOUT

Revision History				
Rev	Date	Description	Drawn	Checked

Client	SOUTHERN GRAMPIANS SHIRE COUNCIL								
Project Description + Address	VOLCANIC TRAIL MASTERPLAN								
Project No.	20.07	Date	05.10.2020	Scale	NTS	Drawn	BS	Checked	DC
Project Stage	MASTER PLANNING		File	C:\CS PROJECTS\2007_SGSC Volcanic Trail MP					



© COPYRIGHT / MORAL RIGHTS PROTECTED
COOPER SCAIFE ARCHITECTS
 SUITE C, 84 THOMPSON ST, HAMILTON, VIC 3300. T: 03 5572 2505 E: info@cooperscaife.com ABN: 92 123 739 882

Drawing No. **A4.02** Revision -
 Sheet Title EXISTING SITE PLAN: HARMANS VALLEY LOOKOUT

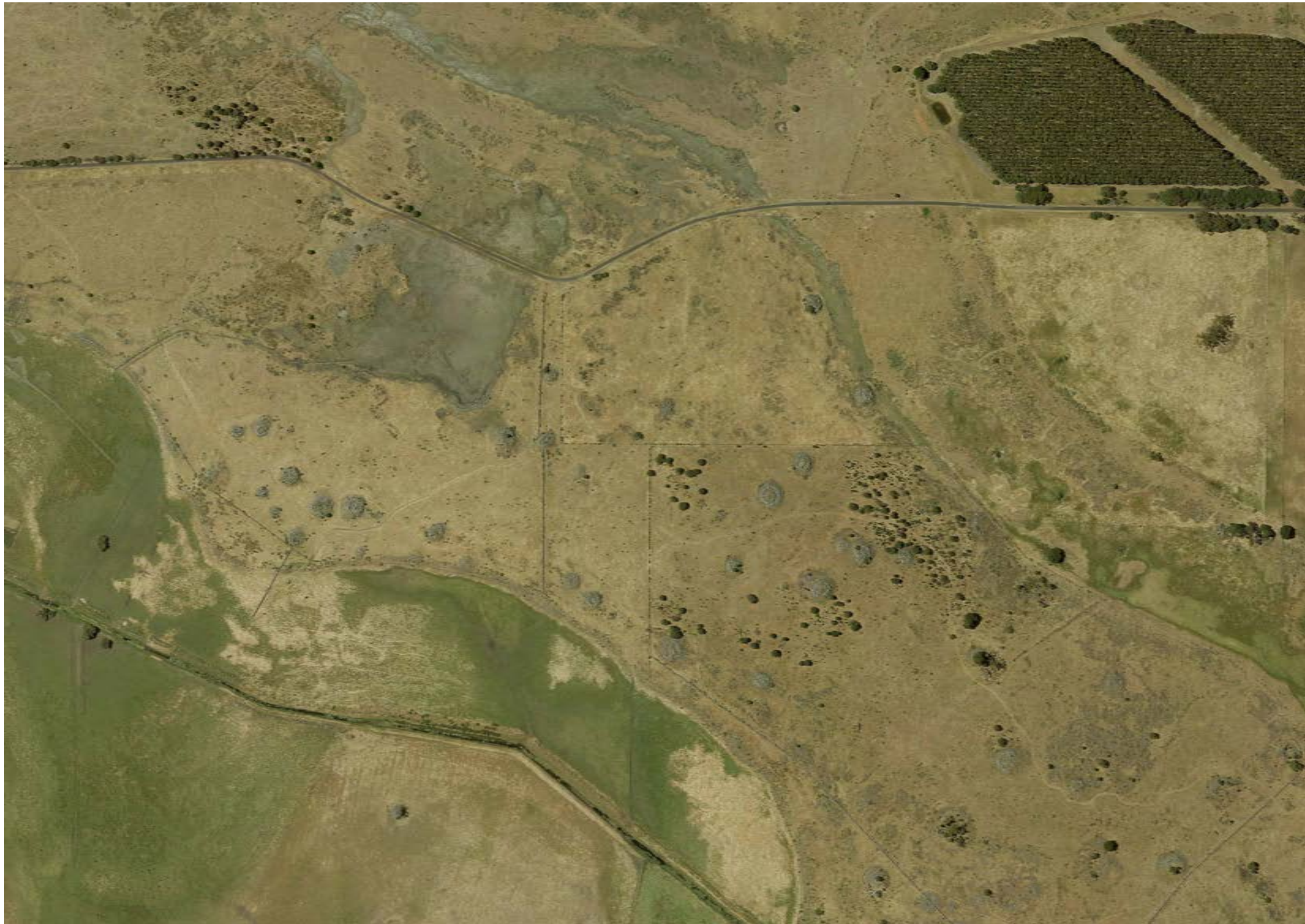

0 50 100m
SCALE

01 EXISTING AERIAL VIEW: TUMULI (OLD CRUSHER RD)

Revision History				
Rev	Date	Description	Drawn	Checked

Client	SOUTHERN GRAMPIANS SHIRE COUNCIL			
Project Description + Address	VOLCANIC TRAIL MASTERPLAN			
Project No.	20.07	Date	05.10.2020	Scale
Project Stage	MASTER PLANNING	Drawn	BS	Checked
		File	C:\CS PROJECTS\2007_SGSC Volcanic Trail MP	DC

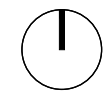

© COPYRIGHT / MORAL RIGHTS PROTECTED
COOPER SCAIFE ARCHITECTS
 SUITE C, 84 THOMPSON ST, HAMILTON, VIC 3300. T: 03 5572 2505 E: info@cooperscaife.com ABN: 92 123 739 882

Drawing No.	A5.01	Revision	-
Sheet Title	EXISTING AERIAL VIEW: TUMULI (OLD CRUSHER RD)		



- LEGEND:**
- 1 CREST (OLD CRUSHER RD)
 - 2 ENTRANCE GATE / INFORMAL ROADSIDE PARKING
 - 3 TUMULI
 - 4 ADJOINING FARMLAND

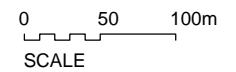

01 EXISTING SITE PLAN: TUMULI (OLD CRUSHER RD)
--

© COPYRIGHT / MORAL RIGHTS PROTECTED
COOPER SCAIFE ARCHITECTS
 SUITE C, 84 THOMPSON ST, HAMILTON, VIC 3300. T: 03 5572 2505 E: info@cooperscaife.com ABN: 92 123 739 882

Drawing No. **A5.02** Revision **-**
 Sheet Title EXISTING SITE PLAN: TUMULI (OLD CRUSHER RD)



Revision History				
Rev	Date	Description	Drawn	Checked

Client	SOUTHERN GRAMPIANS SHIRE COUNCIL			
Project Description + Address	VOLCANIC TRAIL MASTERPLAN			
Project No.	20.07	Date	05.10.2020	Scale
				NTS
Project Stage	MASTER PLANNING	Drawn	BS	Checked
				DC
		File	C:\CS PROJECTS\2007_SGSC Volcanic Trail MP	



0 50 100m
SCALE

01 EXISTING AERIAL VIEW: TAPOC / MT NAPIER STATE PARK

Revision History				
Rev	Date	Description	Drawn	Checked

Client	SOUTHERN GRAMPIANS SHIRE COUNCIL			
Project Description + Address	VOLCANIC TRAIL MASTERPLAN			
Project No.	20.07	Date	05.10.2020	Scale
Project Stage	MASTER PLANNING	Drawn	BS	Checked
		File	C:\CS PROJECTS\2007_SGSC Volcanic Trail MP	DC

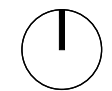

© COPYRIGHT / MORAL RIGHTS PROTECTED
COOPER SCAIFE ARCHITECTS
 SUITE C, 84 THOMPSON ST, HAMILTON, VIC 3300. T: 03 5572 2505 E: info@cooperscaife.com ABN: 92 123 739 882

Drawing No. **A6.01** Revision **-**

Sheet Title **EXISTING AERIAL VIEW: TAPOC / MT NAPIER STATE PARK**



- LEGEND:**
- 1 FORMER QUARRY SITE
 - 2 CARPARK / SUMMIT TRACK START
 - 3 SUMMIT
 - 4 CRATER
 - 5 EXISTING BORAL QUARRY

0 50 100m
SCALE

01 EXISTING SITE PLAN: TAPOC / MT NAPIER STATE PARK

Revision History				
Rev	Date	Description	Drawn	Checked

Client	SOUTHERN GRAMPIANS SHIRE COUNCIL			
Project Description + Address	VOLCANIC TRAIL MASTERPLAN			
Project No.	20.07	Date	05.10.2020	Scale
Project Stage	MASTER PLANNING	File	C:\CS PROJECTS\2007_SGSC Volcanic Trail MP	NTS
			Drawn	BS
			Checked	DC



© COPYRIGHT / MORAL RIGHTS PROTECTED
COOPER SCAIFE ARCHITECTS
 SUITE C, 84 THOMPSON ST, HAMILTON, VIC 3300. T: 03 5572 2505 E: info@cooperscaife.com ABN: 92 123 739 882

Drawing No. **A6.02** Revision **-**
 Sheet Title EXISTING SITE PLAN: TAPOC / MT NAPIER STATE PARK

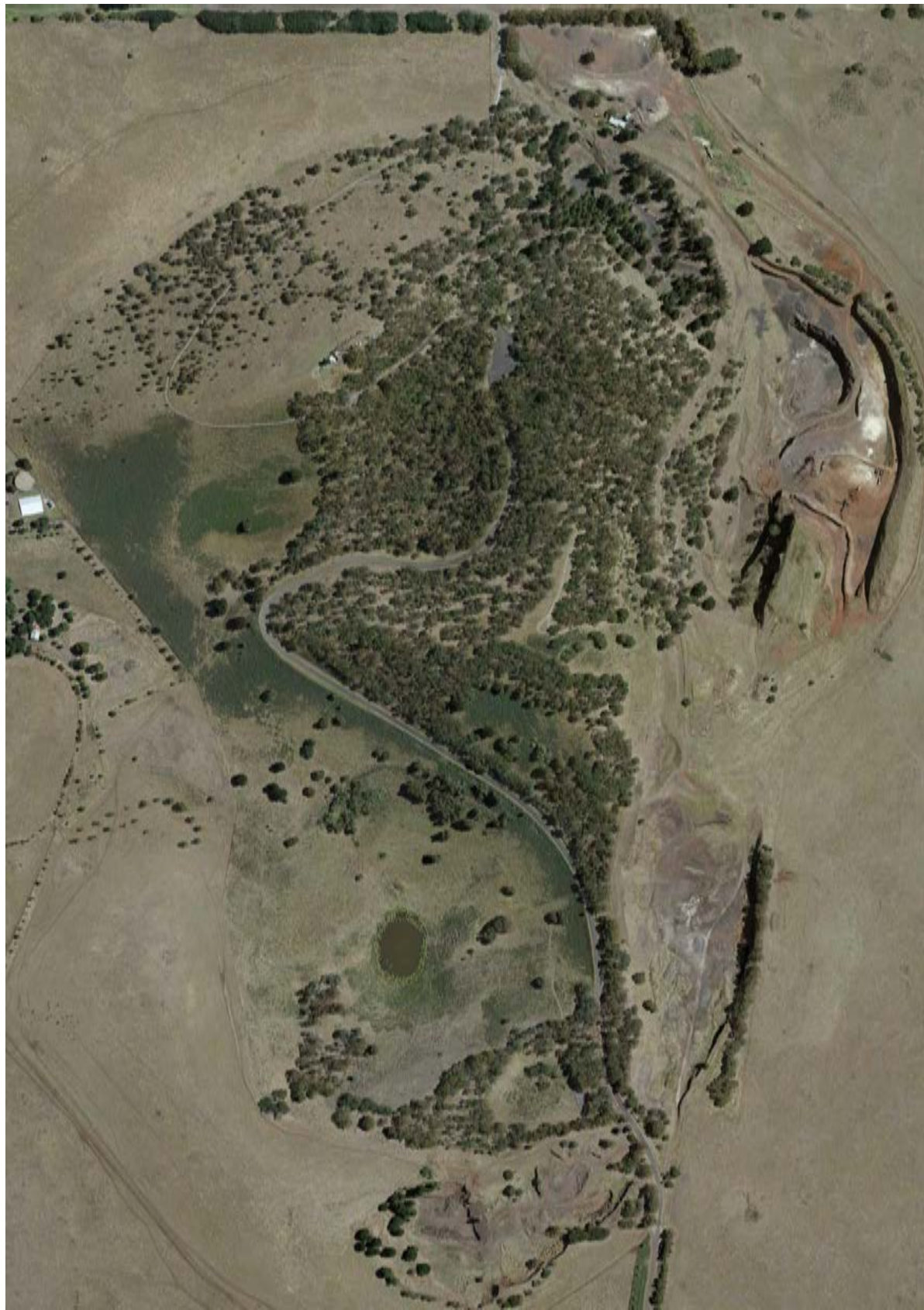

0 50 100m
SCALE

01 EXISTING AERIAL VIEW: MT ROUSE

Revision History

Rev	Date	Description	Drawn	Checked

Client

SOUTHERN GRAMPIANS SHIRE COUNCIL

Project Description + Address

VOLCANIC TRAIL MASTERPLAN

Project No.

20.07

Date

05.10.2020

Scale

NTS

Drawn

BS

Checked

DC

Project Stage

MASTER PLANNING

File

C:\CS PROJECTS\2007_SGSC Volcanic Trail MP



© COPYRIGHT / MORAL RIGHTS PROTECTED

COOPER SCAIFE ARCHITECTS
SUITE C, 84 THOMPSON ST, HAMILTON, VIC 3300. T: 03 5572 2505 E: info@cooperscaife.com ABN: 92 123 739 882

Drawing No.

A7.01

Revision

-

Sheet Title

EXISTING AERIAL VIEW: MT ROUSE

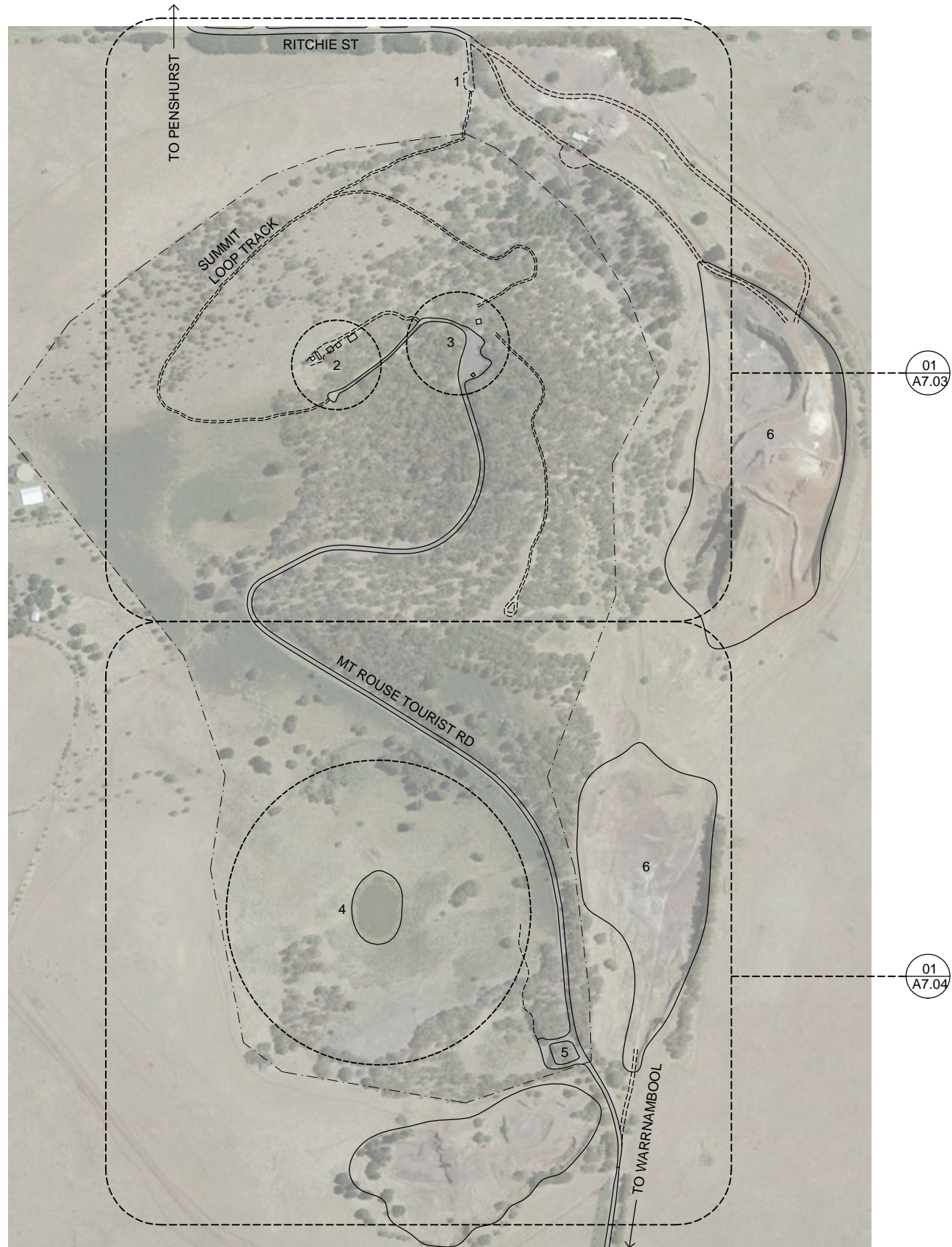

- LEGEND:**
- 1 NORTH (TOWNSHIP) ENTRY
 - 2 SUMMIT LOOKOUT
 - 3 PICNIC GROUND / TOILETS / CAR PARK
 - 4 CRATER
 - 5 SOUTH ENTRY / CRATER CAR PARK
 - 6 EXISTING QUARRY

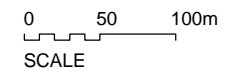

01 EXISTING SITE PLAN: MT ROUSE

© COPYRIGHT / MORAL RIGHTS PROTECTED
COOPER SCAIFE ARCHITECTS
 SUITE C, 84 THOMPSON ST, HAMILTON, VIC 3300. T: 03 5572 2505 E: info@cooperscaife.com ABN: 92 123 739 882

Drawing No. **A7.02** Revision **-**
 Sheet Title **EXISTING SITE PLAN: MT ROUSE**

Revision History				
Rev	Date	Description	Drawn	Checked

Client	SOUTHERN GRAMPIANS SHIRE COUNCIL			
Project Description + Address	VOLCANIC TRAIL MASTERPLAN			
Project No.	20.07	Date	05.10.2020	Scale
Project Stage	MASTER PLANNING	File	C:\CS PROJECTS\2007_SGSC Volcanic Trail MP	NTS
				Drawn BS
				Checked DC





- LEGEND:**
- 1 NORTH (TOWNSHIP) ENTRY
 - 2 SUMMIT LOOKOUT / COMMS TOWERS
 - 3 SUMMIT CAR PARK
 - 4 PICNIC GROUND
 - 5 PICNIC GROUND CAR PARK
 - 6 TOILET

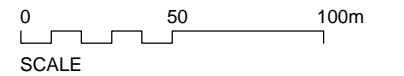

01 EXISTING SITE PLAN: MT ROUSE (NORTH / SUMMIT)

Revision History				
Rev	Date	Description	Drawn	Checked

Client	SOUTHERN GRAMPIANS SHIRE COUNCIL			
Project Description + Address	VOLCANIC TRAIL MASTERPLAN			
Project No.	20.07	Date	05.10.2020	Scale
Project Stage	MASTER PLANNING	Drawn	BS	Checked
		File	C:\CS PROJECTS\2007_SGSC Volcanic Trail MP	DC

© COPYRIGHT / MORAL RIGHTS PROTECTED
COOPER SCAIFE ARCHITECTS
 SUITE C, 84 THOMPSON ST, HAMILTON, VIC 3300. T: 03 5572 2505 E: info@cooperscaife.com ABN: 92 123 739 882

Drawing No.	A7.03	Revision	-
Sheet Title	EXISTING SITE PLAN: MT ROUSE (NORTH / SUMMIT)		



- LEGEND:**
- 1 CRATER
 - 2 CRATER
 - 3 SOUTH ENTRY
 - 4 QUARRY

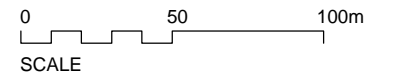

01 EXISTING SITE PLAN: MT ROUSE (SOUTH / CRATER)
--

© COPYRIGHT / MORAL RIGHTS PROTECTED
COOPER SCAIFE ARCHITECTS
 SUITE C, 84 THOMPSON ST, HAMILTON, VIC 3300. T: 03 5572 2505 E: info@cooperscaife.com ABN: 92 123 739 882



Drawing No. **A7.04** Revision **-**
 Sheet Title **EXISTING SITE PLAN: MT ROUSE (SOUTH / CRATER)**

Revision History				
Rev	Date	Description	Drawn	Checked

Client	SOUTHERN GRAMPIANS SHIRE COUNCIL			
Project Description + Address	VOLCANIC TRAIL MASTERPLAN			
Project No.	20.07	Date	05.10.2020	Scale
				NTS
Project Stage	MASTER PLANNING	File	C:\CS PROJECTS\2007_SGSC Volcanic Trail MP	
			Drawn	Checked
			BS	DC